淡江大學 111 學年度電機工程學系進修學士班入學新生課程地圖

LEARNING MAP of Sep. 2022 freshman. Department of Electrical and Computer Engineering (**Evening Bachelor Degree**)

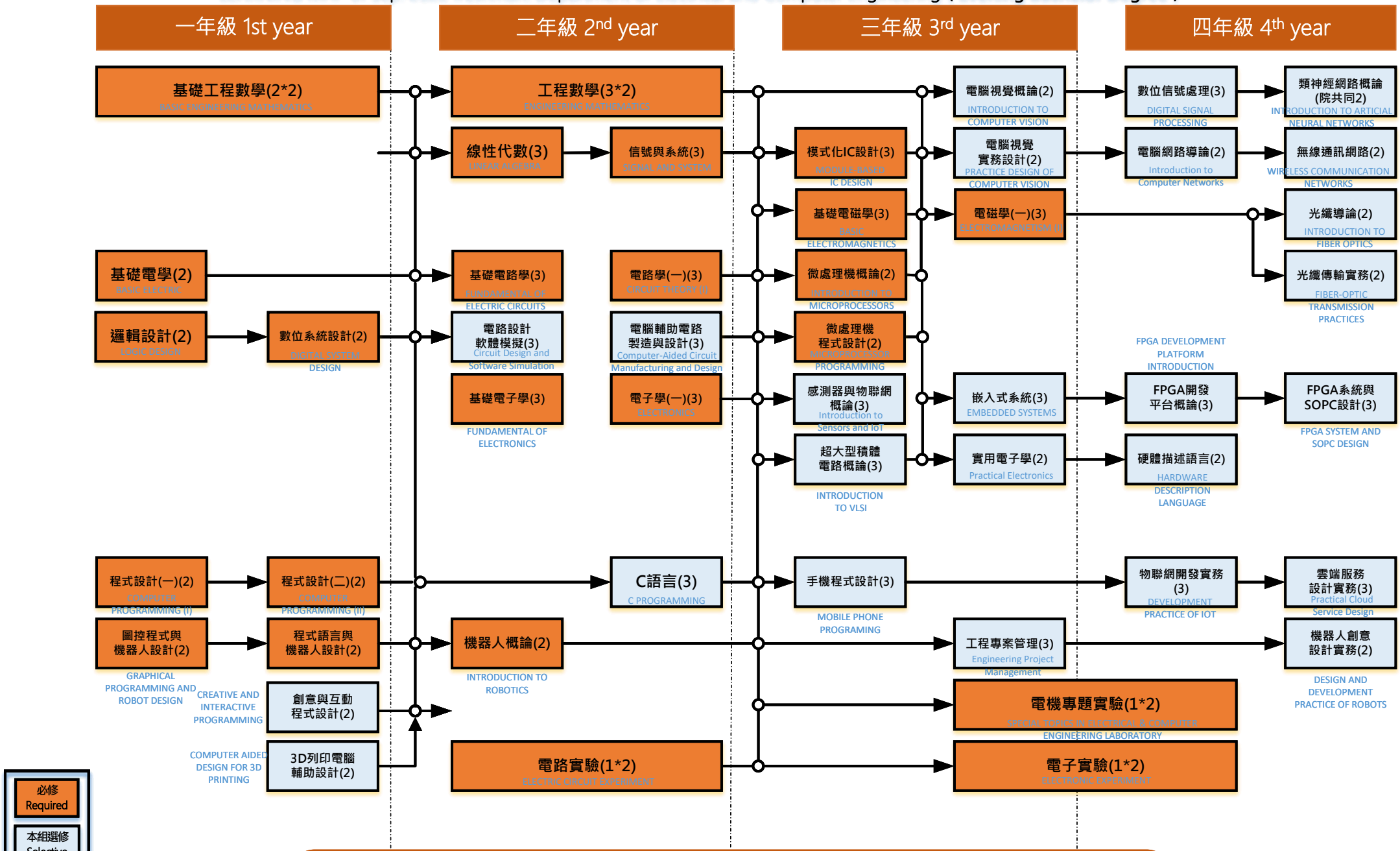

必修學分88學分(含通識26學分)；本系選修最低學分23學分；畢業學分128學分

Sep. 2022- Completion of 128 credits, including 88 of Required courses and 23 credits of selective credits.